

**Legend**

- Potential Dwelling Within 500m
- Property Boundaries
- Recommended Extent of the Mineral Extraction Zone
- Recommended Mineral Extraction Setback (500m)
- Current Mineral Extraction Setback (100m)
- Notified Mineral Extraction Overlay

**Notified PDP Zones**

- Rural Production

**Recommended Extent of the Mineral Extraction Zone**  
 Hobbs Road Quarry  
 Submission Ref: S7.001 & S533.001

All measurements are approximate and subject to survey.

0 420 Metres

PREPARED BY	Conor McIntosh	A4 Scale	1:9,000
DATE	16/10/2024	TPG REF.	718517
IMAGERY SOURCE	LINZ Data Services	SHEET	1 OF 1

Contains data sourced from LINZ Data Services licenced for reuse under CC BY 4.0, including imagery and property boundaries. Property boundaries accuracy: +/-1m in urban areas, +/-30m in rural areas. This map was produced with ArcGIS Pro (Esri). Datum: NZGD 2000 Coordinate System: NZGD 2000 New Zealand Transverse Mercator

Reference	Parcel ID	Legal Description	Record of Title/s
1	4897864	Lot 1 DP 208032	NA134D/498



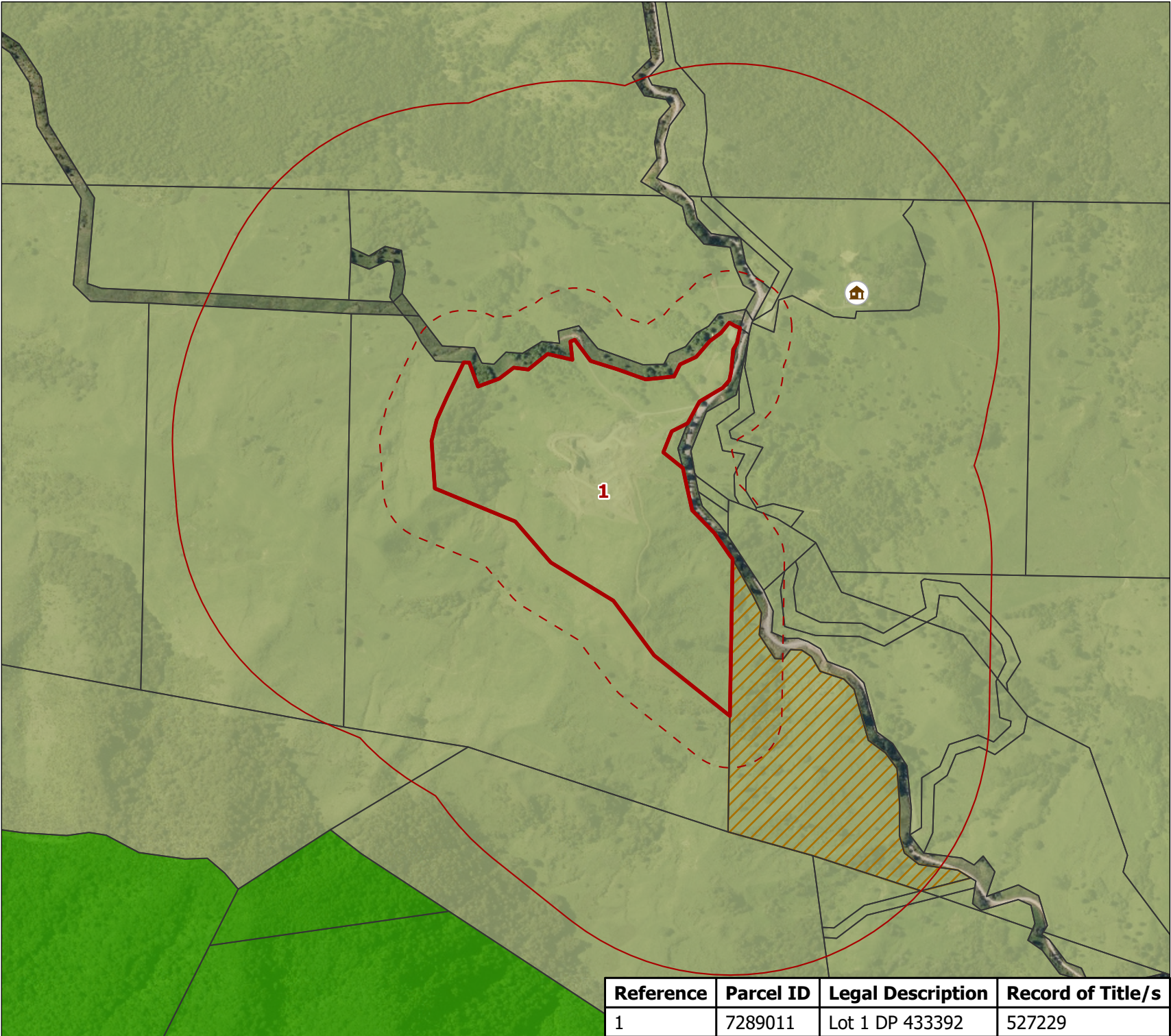

**Legend**

- Potential Dwelling Within 500m
- Property Boundaries
- Recommended Extent of the Mineral Extraction Zone
- Recommended Mineral Extraction Setback (500m)
- Current Mineral Extraction Setback (100m)
- Notified Mineral Extraction Overlay

**Notified PDP Zones**

- Natural Open Space
- Rural Production

**Recommended Extent of the Mineral Extraction Zone**  
 Holland Quarry  
 Submission Ref: S7.002

All measurements are approximate and subject to survey.

0 <span style="float: right;">460 Metres</span>	
PREPARED BY	Conor McIntosh
DATE	16/10/2024
IMAGERY SOURCE	LINZ Data Services
	A4 Scale 1:10,000
	TPG REF. 718517
	SHEET 1 OF 1

Contains data sourced from LINZ Data Services licenced for reuse under CC BY 4.0, including imagery and property boundaries. Property boundaries accuracy: +/-1m in urban areas, +/-30m in rural areas. This map was produced with ArcGIS Pro (Esri). Datum: NZGD 2000 Coordinate System: NZGD 2000 New Zealand Transverse Mercator

Reference	Parcel ID	Legal Description	Record of Title/s
1	7289011	Lot 1 DP 433392	527229





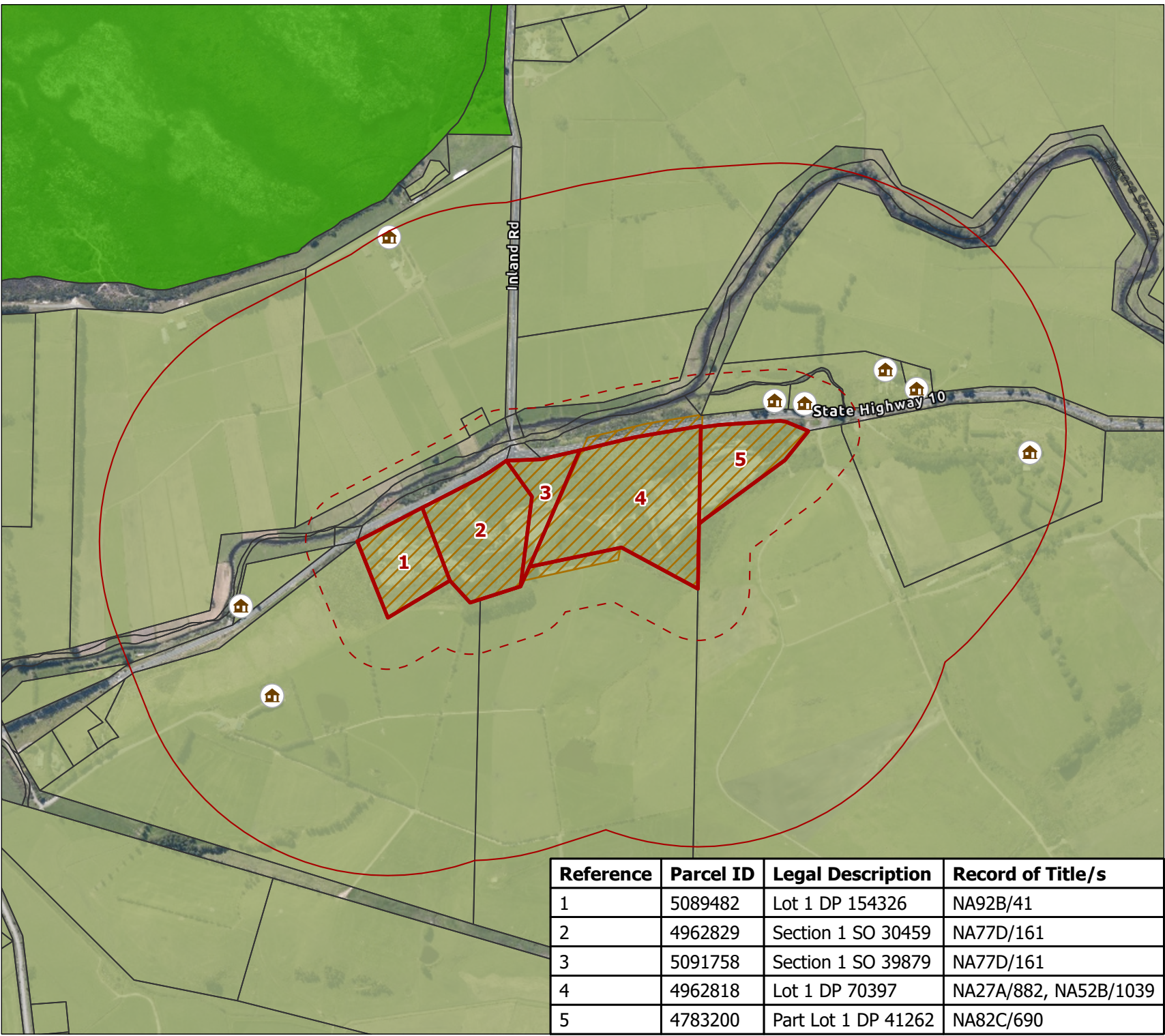

**Legend**

- Potential Dwelling Within 500m
- Property Boundaries
- Recommended Extent of the Mineral Extraction Zone
- Recommended Mineral Extraction Setback (500m)
- Current Mineral Extraction Setback (100m)
- Notified Mineral Extraction Overlay

**Notified PDP Zones**

- Natural Open Space
- Rural Production

**Recommended Extent of the Mineral Extraction Zone**  
 Kaingaroa Quarry  
 Submission Ref: S365.001

All measurements are approximate and subject to survey.

0 460 Metres

PREPARED BY	Conor McIntosh	A4 Scale 1:10,000
DATE	16/10/2024	TPG REF. 718517
IMAGERY SOURCE	LINZ Data Services	SHEET 1 OF 1

Contains data sourced from LINZ Data Service licenced for reuse under CC BY 4.0, including imagery and property boundaries. Property boundaries accuracy: +/-1m in urban areas, +/-30m in rural areas. This map was produced with ArcGIS Pro (Esri). Datum: NZGD 2000 Coordinate System: NZGD 2000 New Zealand Transverse Mercator

Reference	Parcel ID	Legal Description	Record of Title/s
1	5089482	Lot 1 DP 154326	NA92B/41
2	4962829	Section 1 SO 30459	NA77D/161
3	5091758	Section 1 SO 39879	NA77D/161
4	4962818	Lot 1 DP 70397	NA27A/882, NA52B/1039
5	4783200	Part Lot 1 DP 41262	NA82C/690



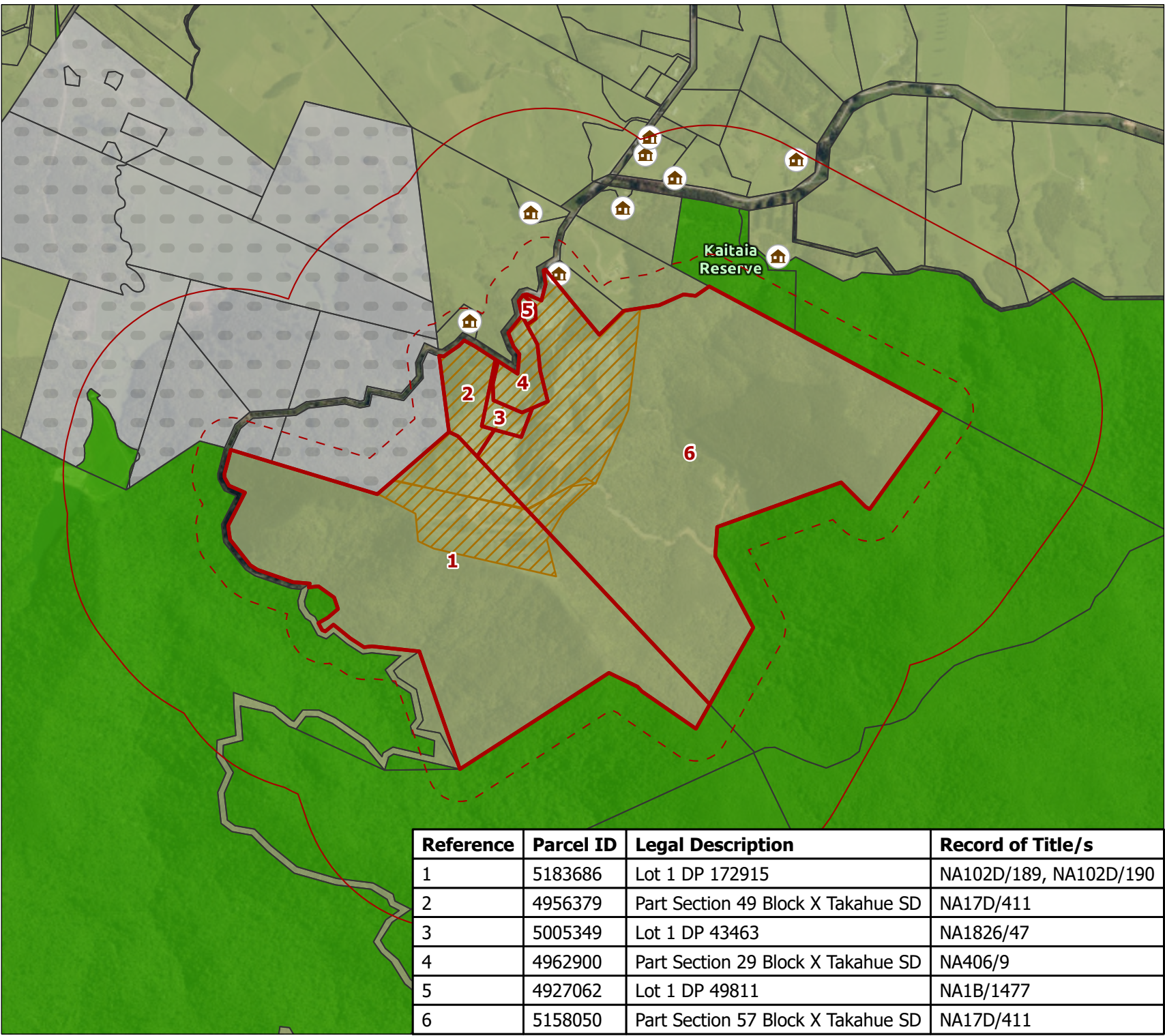

**Legend**

- Potential Dwelling Within 500m
- Property Boundaries
- Recommended Extent of the Mineral Extraction Zone
- Recommended Mineral Extraction Setback (500m)
- Current Mineral Extraction Setback (100m)
- Notified Mineral Extraction Overlay

**Notified PDP Zones**

- Māori Purpose - Rural
- Natural Open Space
- Rural Production

**Recommended Extent of the Mineral Extraction Zone**  
 Larmer Road Quarry  
 Submission Ref: S7.006

All measurements are approximate and subject to survey.

0		750 Metres	
PREPARED BY	Conor McIntosh	A4 Scale	1:16,000
DATE	16/10/2024	TPG REF.	718517
IMAGERY SOURCE	LINZ Data Services	SHEET	1 OF 1

Contains data sourced from LINZ Data Service licenced for reuse under CC BY 4.0, including imagery and property boundaries. Property boundaries accuracy: +/-1m in urban areas, +/-30m in rural areas. This map was produced with ArcGIS Pro (Esri). Datum: NZGD 2000 Coordinate System: NZGD 2000 New Zealand Transverse Mercator

Reference	Parcel ID	Legal Description	Record of Title/s
1	5183686	Lot 1 DP 172915	NA102D/189, NA102D/190
2	4956379	Part Section 49 Block X Takahue SD	NA17D/411
3	5005349	Lot 1 DP 43463	NA1826/47
4	4962900	Part Section 29 Block X Takahue SD	NA406/9
5	4927062	Lot 1 DP 49811	NA1B/1477
6	5158050	Part Section 57 Block X Takahue SD	NA17D/411



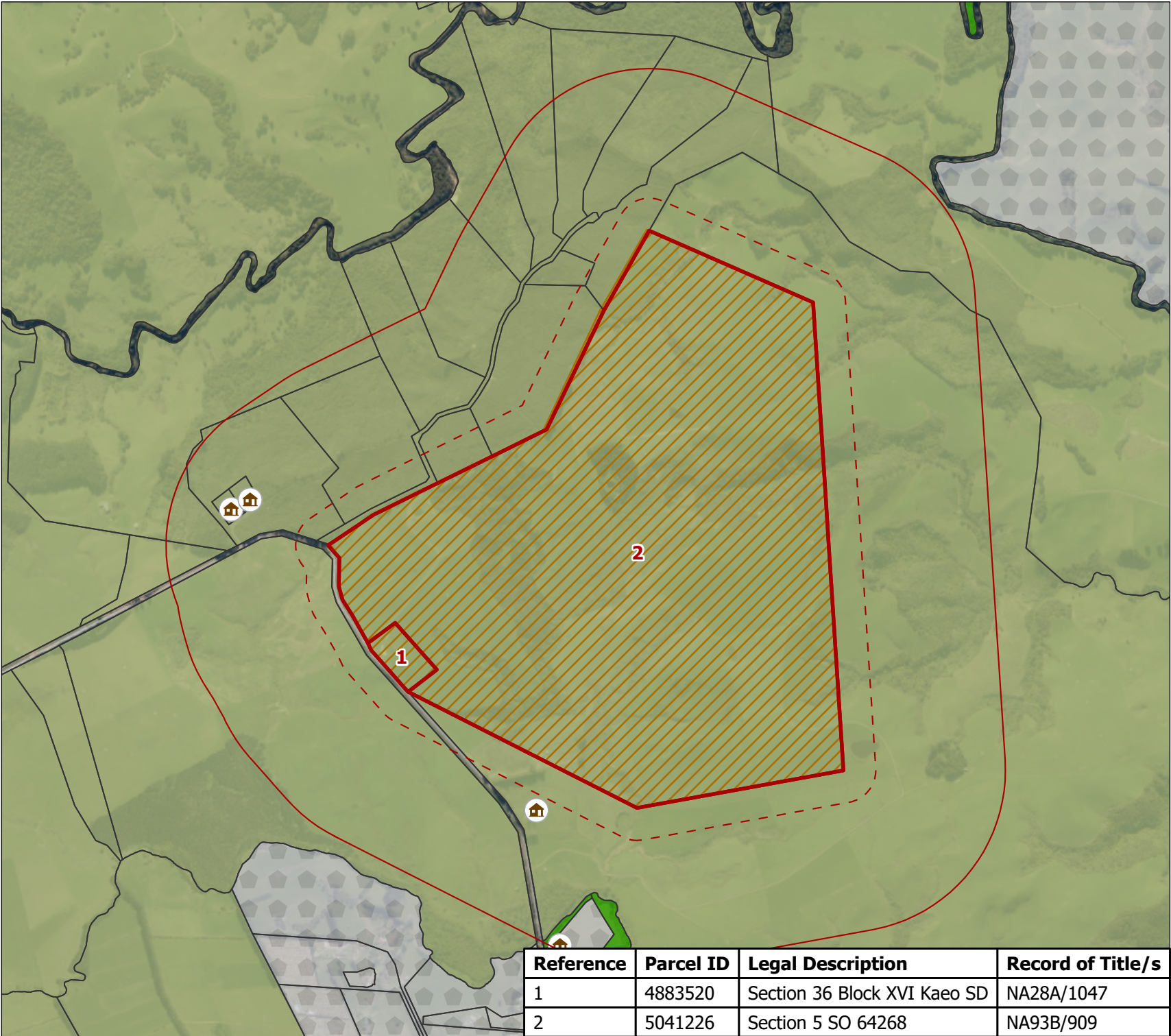

**Legend**

- Potential Dwelling Within 500m
- Property Boundaries
- Recommended Extent of the Mineral Extraction Zone
- Recommended Mineral Extraction Setback (500m)
- Current Mineral Extraction Setback (100m)
- Notified Mineral Extraction Overlay

**Notified PDP Zones**

- Horticulture
- Natural Open Space
- Rural Production

**Recommended Extent of the Mineral Extraction Zone**  
 Mangakaretu Road  
 Submission Ref: S65.004

All measurements are approximate and subject to survey.

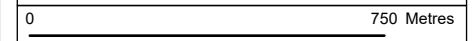

PREPARED BY	Conor McIntosh	A4 Scale	1:16,000
DATE	16/10/2024	TPG REF.	718517
IMAGERY SOURCE	LINZ Data Services	SHEET	1 OF 1

Contains data sourced from LINZ Data Services licenced for reuse under CC BY 4.0, including imagery and property boundaries. Property boundaries accuracy: +/-1m in urban areas, +/-30m in rural areas. This map was produced with ArcGIS Pro (Esri). Datum: NZGD 2000 Coordinate System: NZGD 2000 New Zealand Transverse Mercator

Reference	Parcel ID	Legal Description	Record of Title/s
1	4883520	Section 36 Block XVI Kaeo SD	NA28A/1047
2	5041226	Section 5 SO 64268	NA93B/909



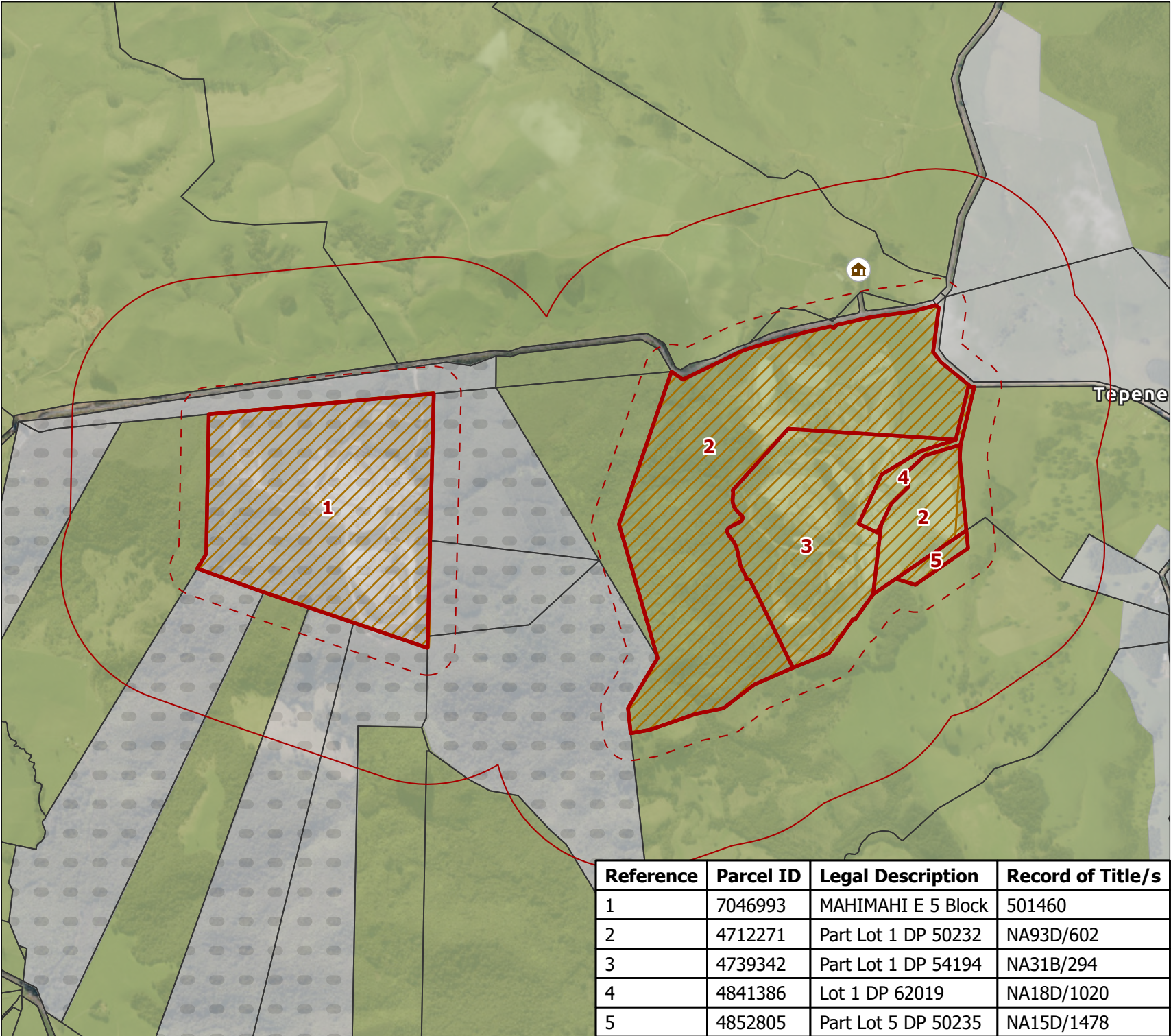

**Legend**

- Potential Dwelling Within 500m
- Property Boundaries
- Recommended Extent of the Mineral Extraction Zone
- Recommended Mineral Extraction Setback (500m)
- Current Mineral Extraction Setback (100m)
- Notified Mineral Extraction Overlay

**Notified PDP Zones**

- Kauri Cliffs
- Māori Purpose - Rural
- Rural Production

**Recommended Extent of the Mineral Extraction Zone**  
 Matauri Bay Road  
 Submission Ref: S65.001 & S65.003

All measurements are approximate and subject to survey.

0 875 Metres

PREPARED BY	Conor McIntosh	A4 Scale 1:19,000
DATE	16/10/2024	TPG REF. 718517
IMAGERY SOURCE	LINZ Data Services	SHEET 1 OF 1







Contains data sourced from LINZ Data Services licenced for reuse under CC BY 4.0, including imagery and property boundaries. Property boundaries accuracy: +/-1m in urban areas, +/-30m in rural areas. This map was produced with ArcGIS Pro (Esri). Datum: NZGD 2000 Coordinate System: NZGD 2000 New Zealand Transverse Mercator

Reference	Parcel ID	Legal Description	Record of Title/s
1	7046993	MAHIMAHI E 5 Block	501460
2	4712271	Part Lot 1 DP 50232	NA93D/602
3	4739342	Part Lot 1 DP 54194	NA31B/294
4	4841386	Lot 1 DP 62019	NA18D/1020
5	4852805	Part Lot 5 DP 50235	NA15D/1478





**Legend**

-  Potential Dwelling Within 500m
-  Property Boundaries
-  Recommended Extent of the Mineral Extraction Zone
-  Recommended Mineral Extraction Setback (500m)
-  Current Mineral Extraction Setback (100m)
-  Notified Mineral Extraction Overlay
- Notified PDP Zones
  -  Rural Production

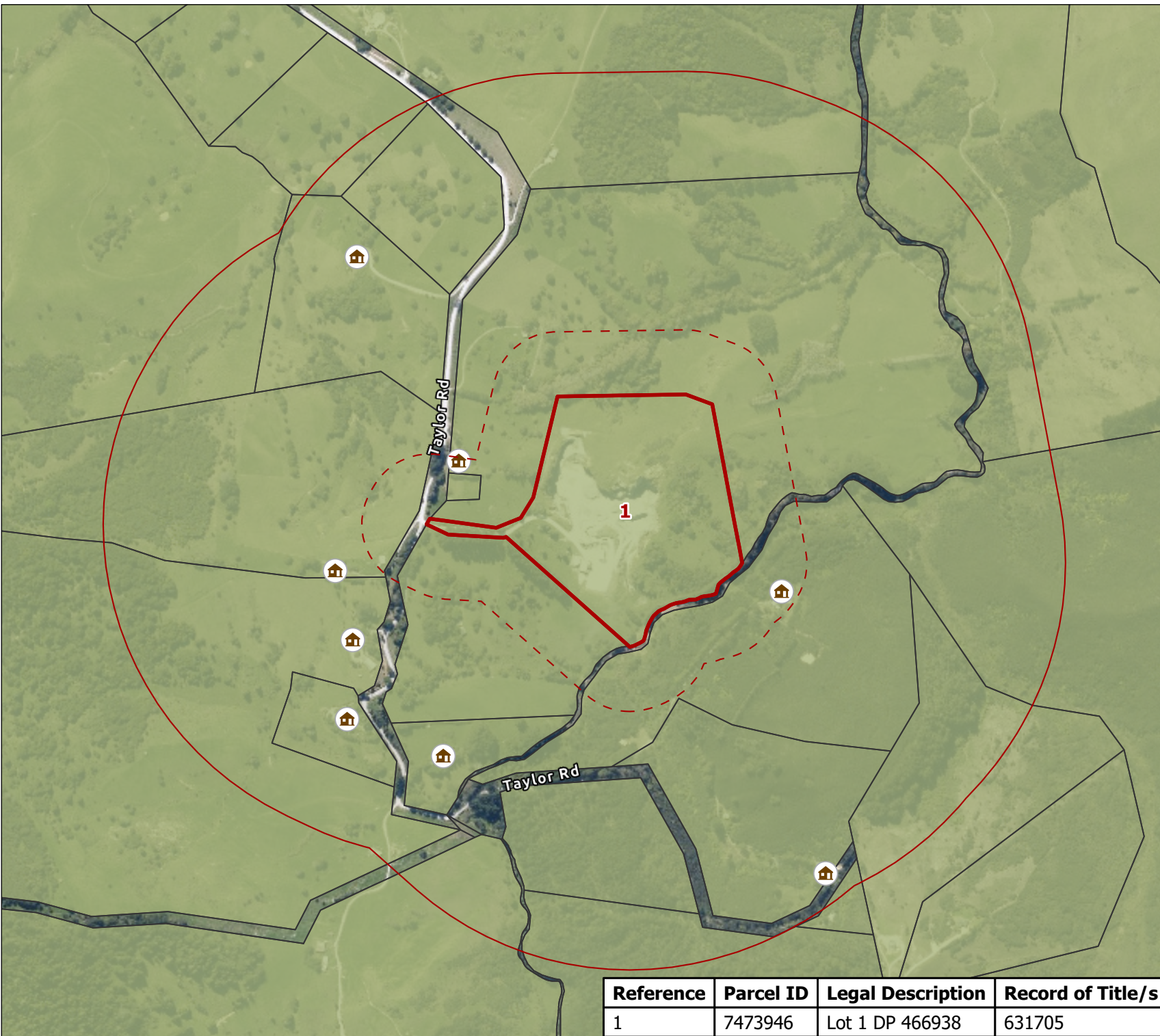

**Recommended Extent of the Mineral Extraction Zone**  
 Paranui Limeworks  
 Submission Ref: S7.003

All measurements are approximate and subject to survey.

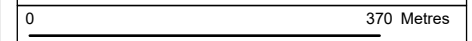

PREPARED BY	Conor McIntosh	A4 Scale	1:8,000
DATE	16/10/2024	TPG REF.	718517
IMAGERY SOURCE	LINZ Data Services	SHEET	1 OF 1



Contains data sourced from LINZ Data Services licenced for reuse under CC BY 4.0, including imagery and property boundaries. Property boundaries accuracy: +/-1m in urban areas, +/-30m in rural areas. This map was produced with ArcGIS Pro (Esri). Datum: NZGD 2000 Coordinate System: NZGD 2000 New Zealand Transverse Mercator

Reference	Parcel ID	Legal Description	Record of Title/s
1	7473946	Lot 1 DP 466938	631705

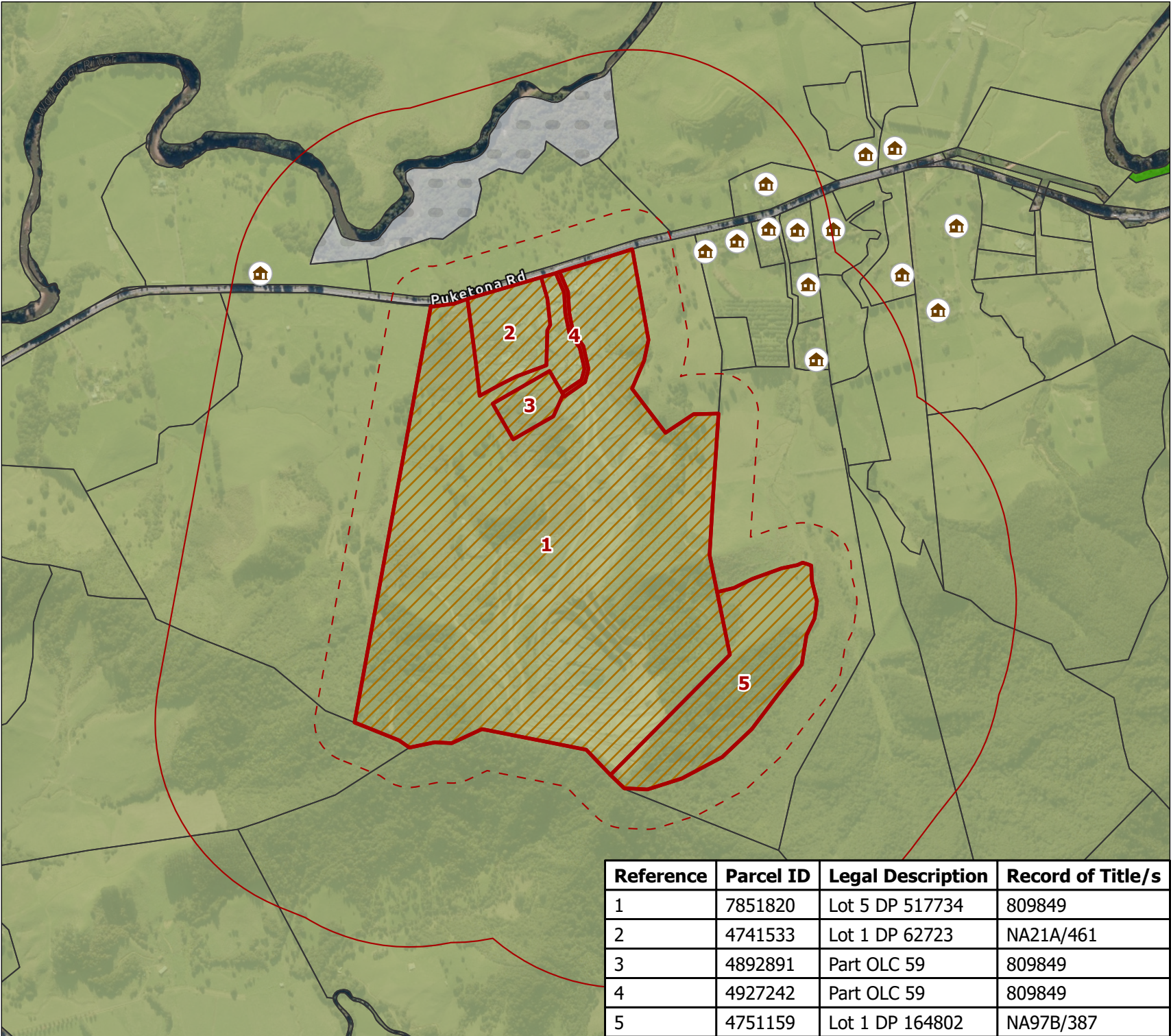





**Legend**

-  Potential Dwelling Within 500m
-  Property Boundaries
-  Recommended Extent of the Mineral Extraction Zone
-  Recommended Mineral Extraction Setback (500m)
-  Current Mineral Extraction Setback (100m)
-  Notified Mineral Extraction Overlay

**Notified PDP Zones**

-  Māori Purpose - Rural
-  Natural Open Space
-  Rural Production

**Recommended Extent of the Mineral Extraction Zone**  
**Puketona Quarry**  
 Submission Ref: S424.001

All measurements are approximate and subject to survey.

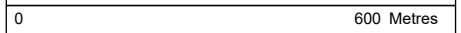

PREPARED BY	Conor McIntosh	A4 Scale	1:13,000
DATE	16/10/2024	TPG REF.	718517
IMAGERY SOURCE	LINZ Data Services	SHEET	1 OF 1

Reference	Parcel ID	Legal Description	Record of Title/s
1	7851820	Lot 5 DP 517734	809849
2	4741533	Lot 1 DP 62723	NA21A/461
3	4892891	Part OLC 59	809849
4	4927242	Part OLC 59	809849
5	4751159	Lot 1 DP 164802	NA97B/387

Contains data sourced from LINZ Data Services licenced for reuse under CC BY 4.0, including imagery and property boundaries. Property boundaries accuracy: +/-1m in urban areas, +/-30m in rural areas. This map was produced with ArcGIS Pro (Esri). Datum: NZGD 2000 Coordinate System: NZGD 2000 New Zealand Transverse Mercator



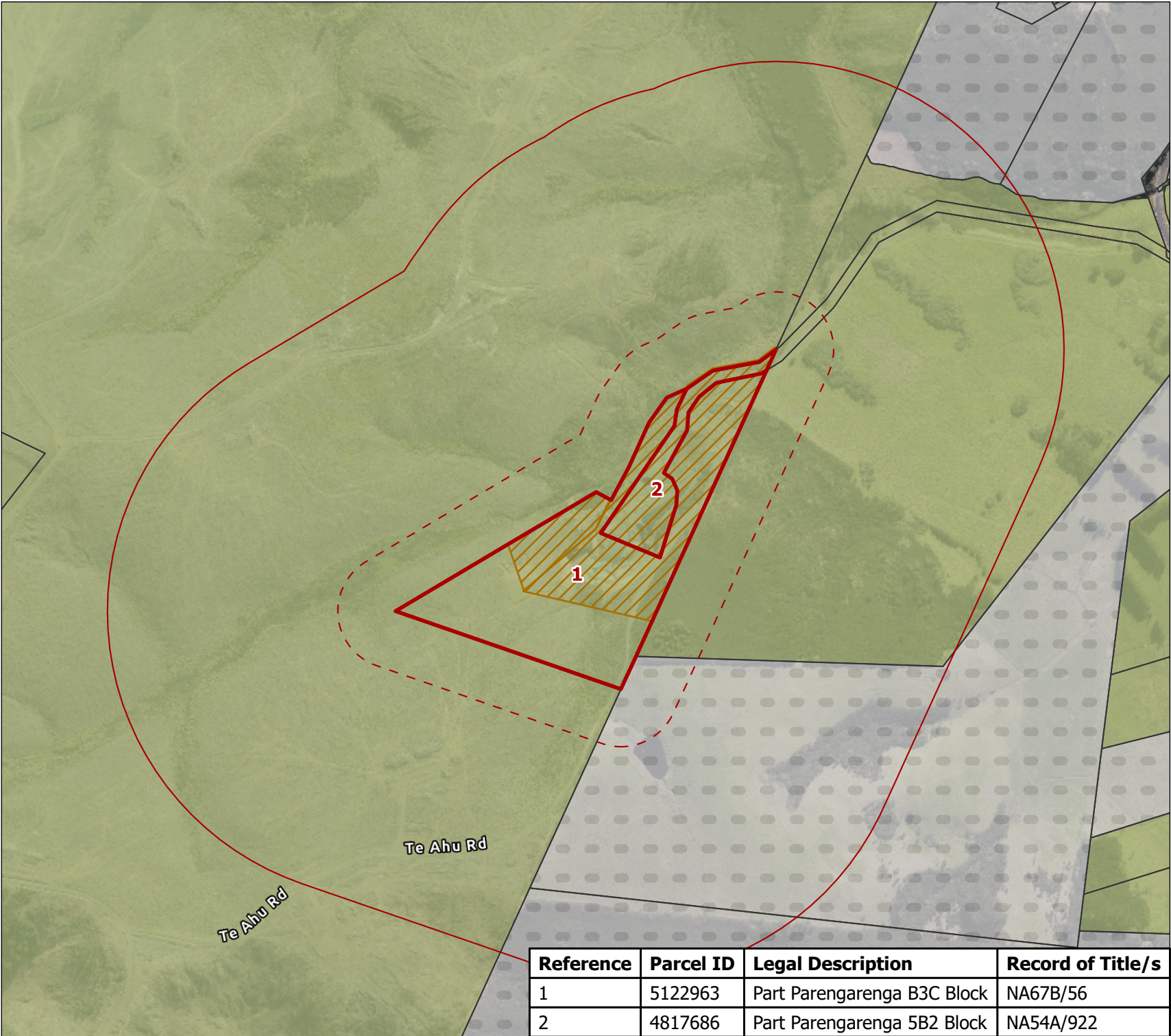

**Legend**

- Property Boundaries
- Recommended Extent of the Mineral Extraction Zone
- Recommended Mineral Extraction Setback (500m)
- Current Mineral Extraction Setback (100m)
- Notified Mineral Extraction Overlay

**Notified PDP Zones**

- Māori Purpose - Rural
- Rural Production

**Recommended Extent of the Mineral Extraction Zone**  
 Tangoake Quarry  
 Submission Ref: S7.004

All measurements are approximate and subject to survey.

0		420 Metres
PREPARED BY	Conor McIntosh	A4 Scale 1:9,000
DATE	16/10/2024	TPG REF. 718517
IMAGERY SOURCE	LINZ Data Services	SHEET 1 OF 1

Contains data sourced from LINZ Data Services licenced for reuse under CC BY 4.0, including imagery and property boundaries. Property boundaries accuracy: +/-1m in urban areas, +/-30m in rural areas. This map was produced with ArcGIS Pro (Esri). Datum: NZGD 2000 Coordinate System: NZGD 2000 New Zealand Transverse Mercator

Reference	Parcel ID	Legal Description	Record of Title/s
1	5122963	Part Parengarenga B3C Block	NA67B/56
2	4817686	Part Parengarenga 5B2 Block	NA54A/922



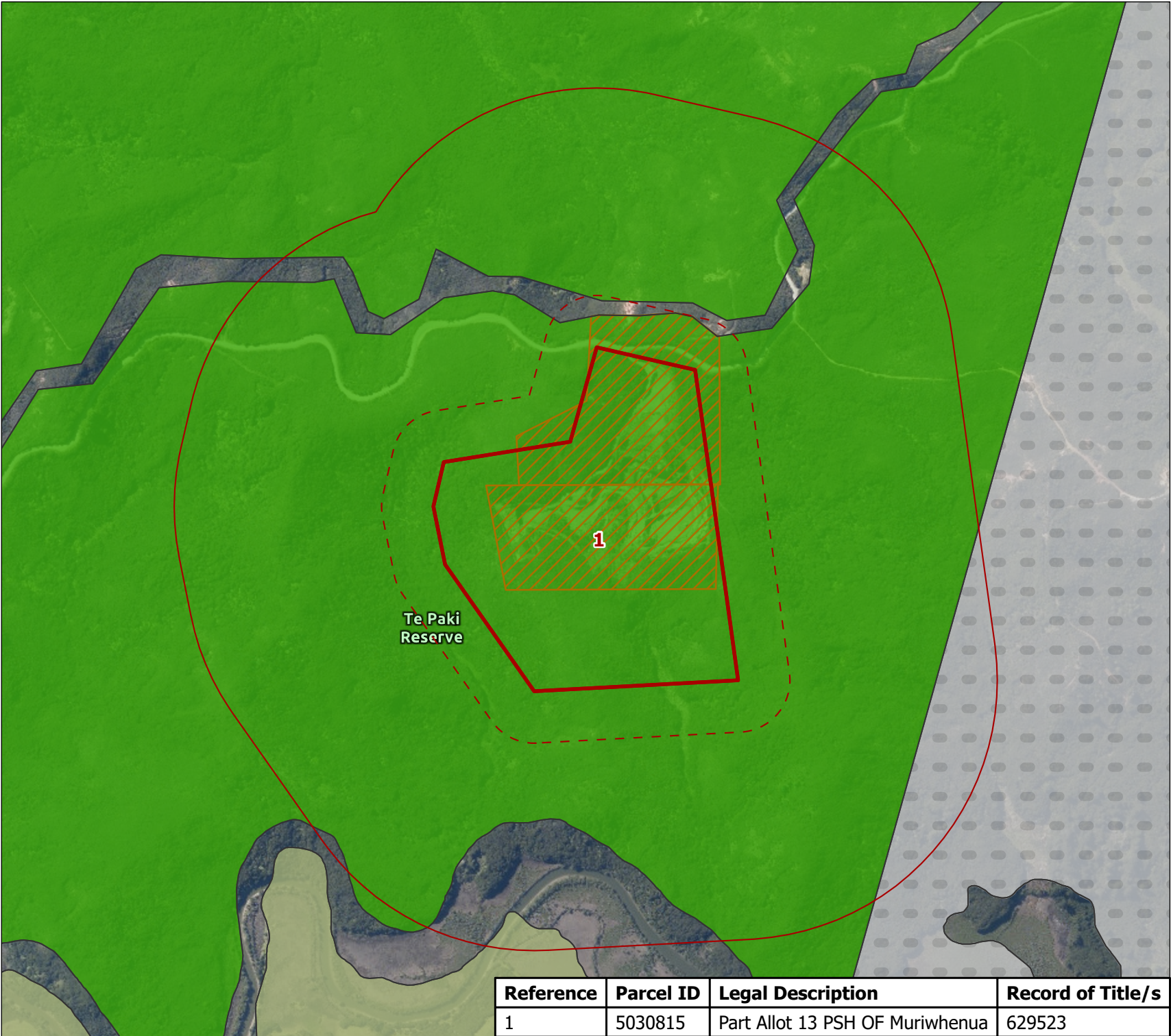

**Legend**

- Property Boundaries
- Recommended Extent of the Mineral Extraction Zone
- Recommended Mineral Extraction Setback (500m)
- Current Mineral Extraction Setback (100m)
- Notified Mineral Extraction Overlay

**Notified PDP Zones**

- Māori Purpose - Rural
- Natural Open Space
- Rural Production

**Recommended Extent of the Mineral Extraction Zone**  
 Te Hapua Quarry  
 Submission Ref: S7.005

All measurements are approximate and subject to survey.

0 460 Metres

PREPARED BY	Conor McIntosh	A4 Scale	1:10,000
DATE	16/10/2024	TPG REF.	718517
IMAGERY SOURCE	LINZ Data Services	SHEET	1 OF 1

Contains data sourced from LINZ Data Services licenced for reuse under CC BY 4.0, including imagery and property boundaries. Property boundaries accuracy: +/-1m in urban areas, +/-30m in rural areas. This map was produced with ArcGIS Pro (Esri). Datum: NZGD 2000 Coordinate System: NZGD 2000 New Zealand Transverse Mercator

Reference	Parcel ID	Legal Description	Record of Title/s
1	5030815	Part Allot 13 PSH OF Muriwhenua	629523



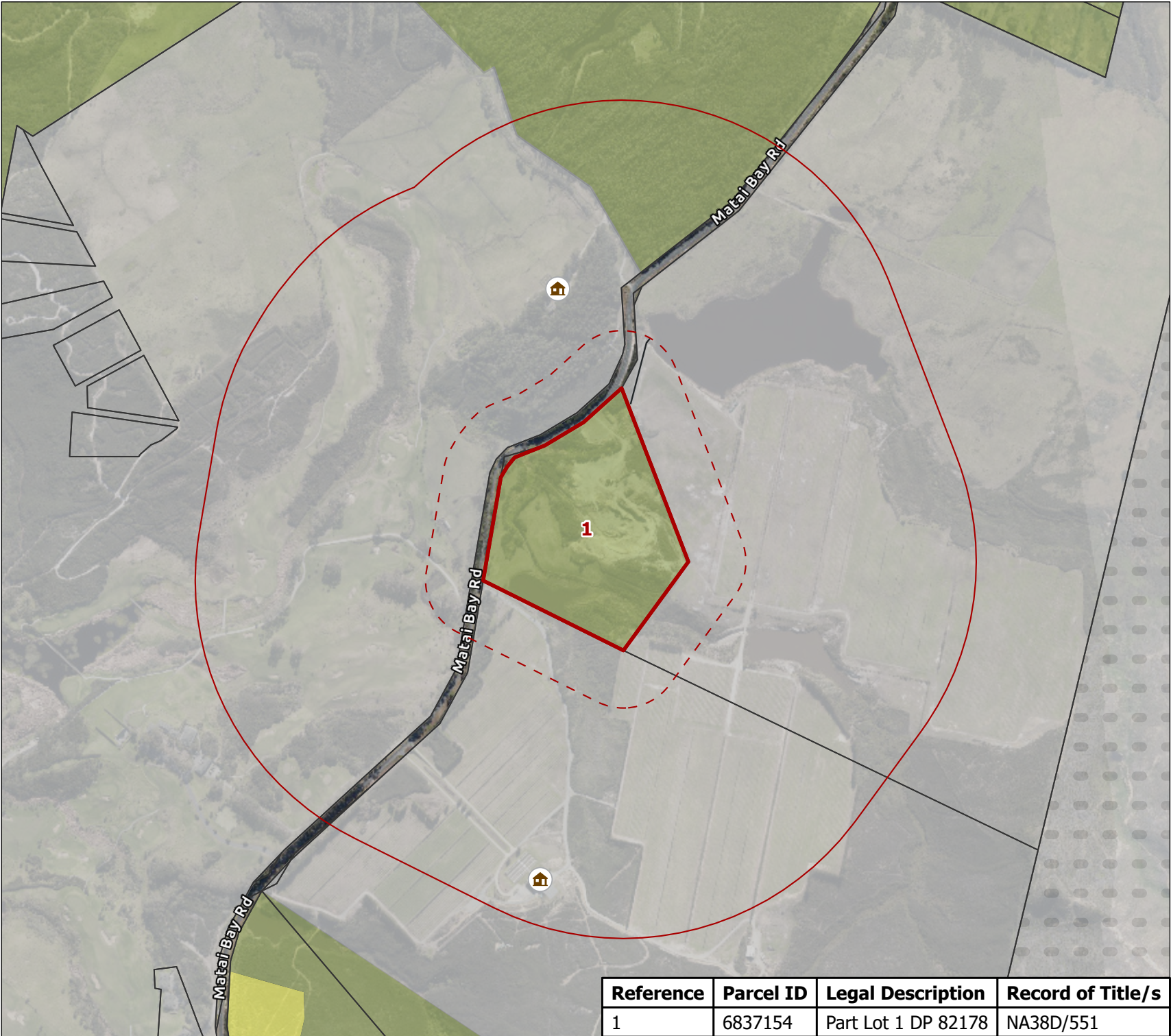

**Legend**

- Potential Dwelling Within 500m
- Property Boundaries
- Recommended Extent of the Mineral Extraction Zone
- Recommended Mineral Extraction Setback (500m)
- Current Mineral Extraction Setback (100m)
- Notified Mineral Extraction Overlay

**Notified PDP Zones**

- Carrington Estate
- General Residential
- Māori Purpose - Rural
- Rural Production

**Recommended Extent of the Mineral Extraction Zone**  
 Whatuwhiwhi Quarry  
 Submission Ref: S351.005

All measurements are approximate and subject to survey.

0		420 Metres	
PREPARED BY	Conor McIntosh	A4 Scale	1:9,000
DATE	16/10/2024	TPG REF.	718517
IMAGERY SOURCE	LINZ Data Services	SHEET	1 OF 1

Contains data sourced from LINZ Data Services licenced for reuse under CC BY 4.0, including imagery and property boundaries. Property boundaries accuracy: +/-1m in urban areas, +/-30m in rural areas. This map was produced with ArcGIS Pro (Esri). Datum: NZGD 2000 Coordinate System: NZGD 2000 New Zealand Transverse Mercator

Reference	Parcel ID	Legal Description	Record of Title/s
1	6837154	Part Lot 1 DP 82178	NA38D/551





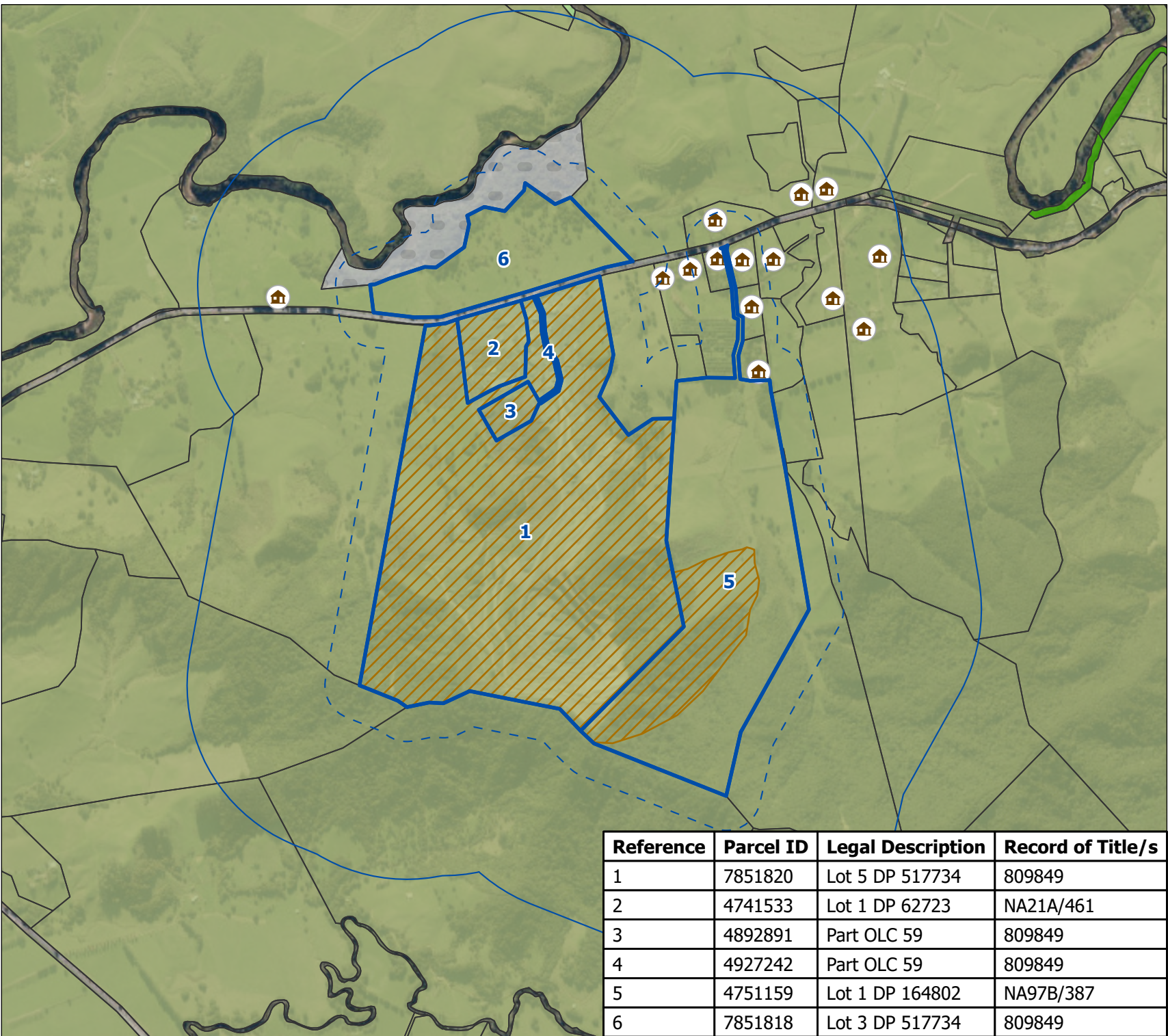

**Legend**

- Potential Dwelling Within 500m
- Property Boundaries
- Requested Extent of the Mineral Extraction Zone (as sought by submitter)
- Recommended Mineral Extraction Setback (500m)
- Current Mineral Extraction Setback (100m)
- Notified Mineral Extraction Overlay

**Notified PDP Zones**

- Māori Purpose - Rural
- Natural Open Space
- Open Space
- Rural Production

**Requested Extent of the Mineral Extraction Zone**  
 Puketona Quarry  
 Submission Ref: S424.001

All measurements are approximate and subject to survey.

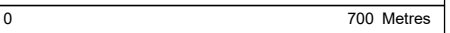

PREPARED BY	Conor McIntosh	A4 Scale	1:15,000
DATE	16/10/2024	TPG REF.	718517
IMAGERY SOURCE	LINZ Data Services	SHEET	1 OF 1

Contains data sourced from LINZ Data Services licenced for reuse under CC BY 4.0, including imagery and property boundaries. Property boundaries accuracy: +/-1m in urban areas, +/-30m in rural areas. This map was produced with ArcGIS Pro (Esri). Datum: NZGD 2000 Coordinate System: NZGD 2000 New Zealand Transverse Mercator

Reference	Parcel ID	Legal Description	Record of Title/s
1	7851820	Lot 5 DP 517734	809849
2	4741533	Lot 1 DP 62723	NA21A/461
3	4892891	Part OLC 59	809849
4	4927242	Part OLC 59	809849
5	4751159	Lot 1 DP 164802	NA97B/387
6	7851818	Lot 3 DP 517734	809849