



Forest & Bird

TE REO O TE TAIAO | *Giving Nature a Voice*

Far North District Council Long Term
Plan oral submission:

*Native habitat and species loss that
justify the identification of Significant
Natural Areas in the FNDC Long Term
Plan*



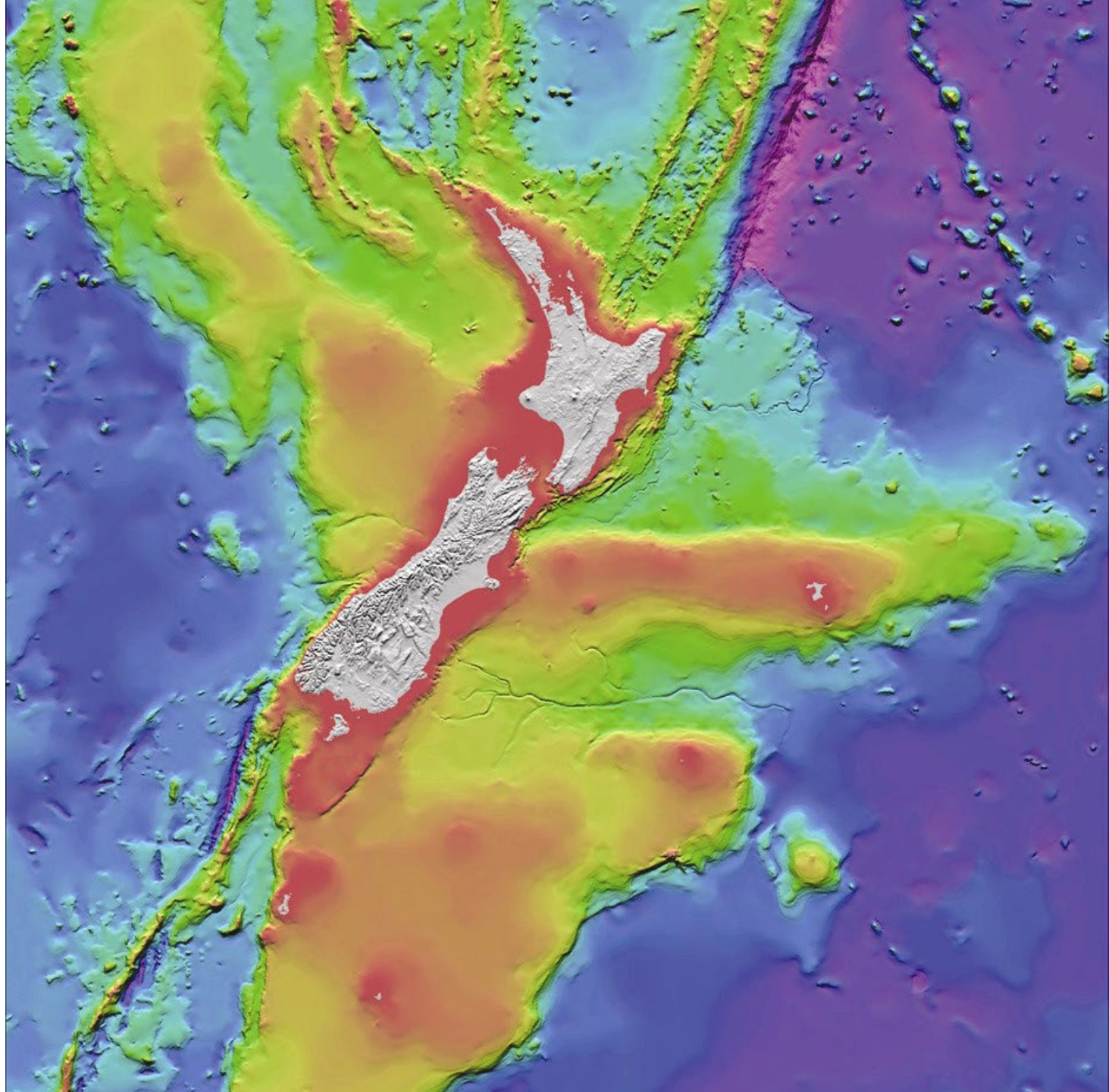





























08845

MART

08845

54380

54380

08845

54380
MART

54380

54380

Some native bird and bat species severely reduced or wiped out on mainland Taitokerau because of habitat destruction and introduced pest mammals:

- Pakahā / Fluttering shearwater
- North Island brown kiwī
- North Island kākā
- Kākāriki / Red-crowned Parakeet
- Kūkupa / forest pigeon
- North Island weka
- Weweia / New Zealand Dabchick
- Pekapeka-tou-poto/Lesser Short-tailed bat
- Pekapeka-tou-roa/New Zealand Long-tailed bat
- Little spotted kiwī
- Kārearea / New Zealand falcon
- Kākāriki / Yellow-crowned Parakeet
- Pōpokotea / Whitehead
- North Island kōkako
- Hihi / Stitchbird
- Pāteke / Brown teal
- Korimako / Bellbird







- Native forests of significant biodiversity

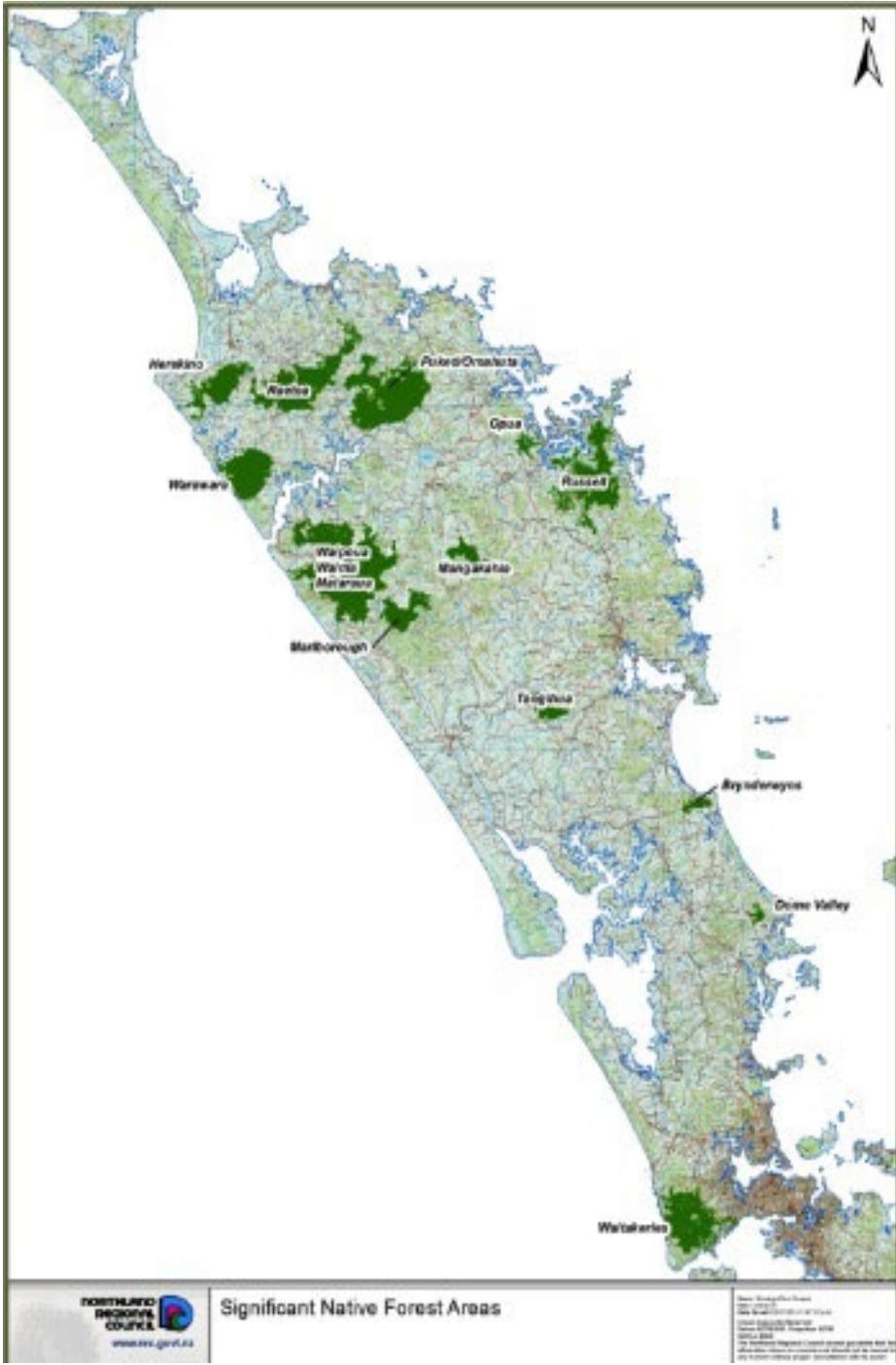

Original wetlands - before human settlement

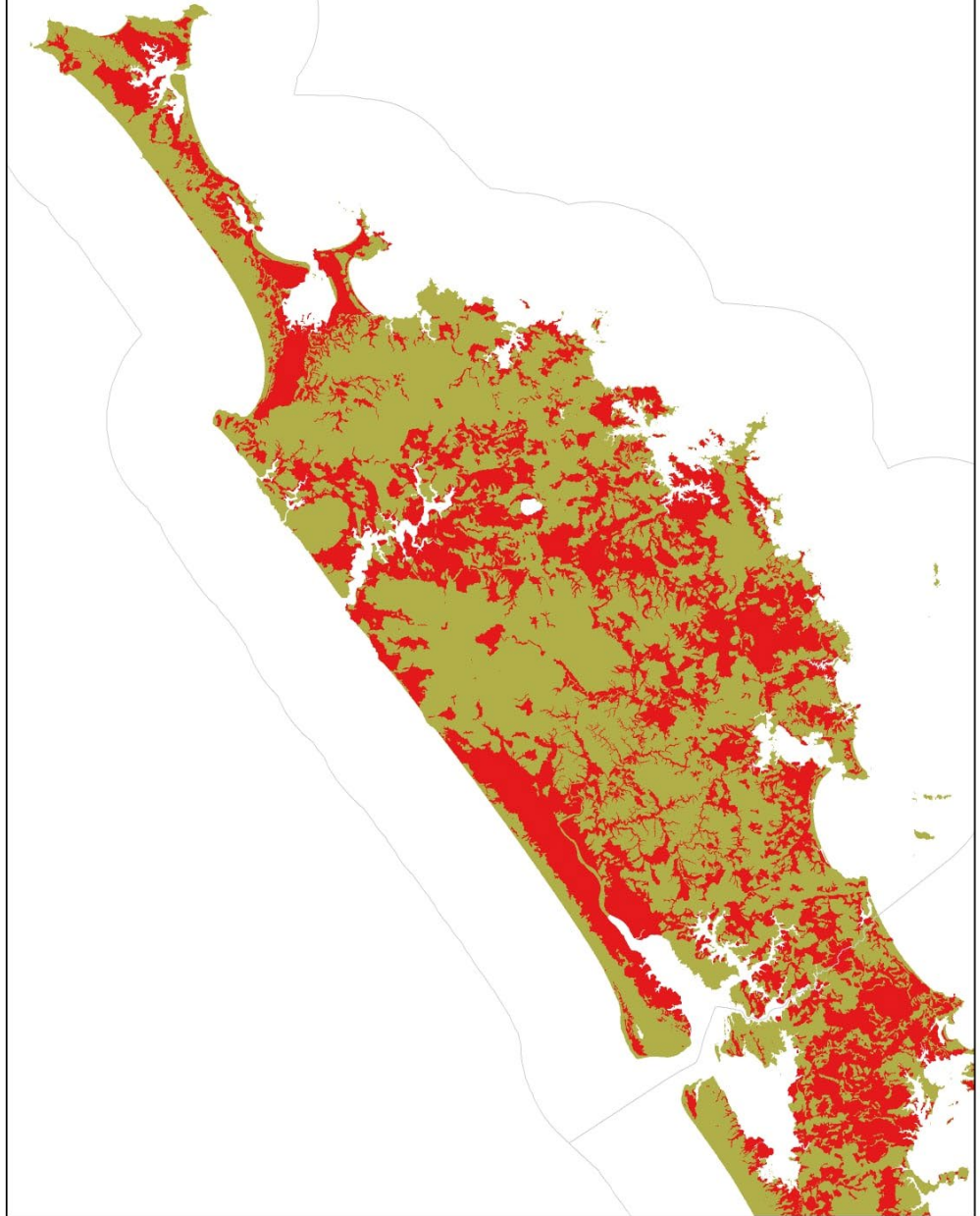

Remaining wetlands - present day





NZ Possum spread 1870 - 2000

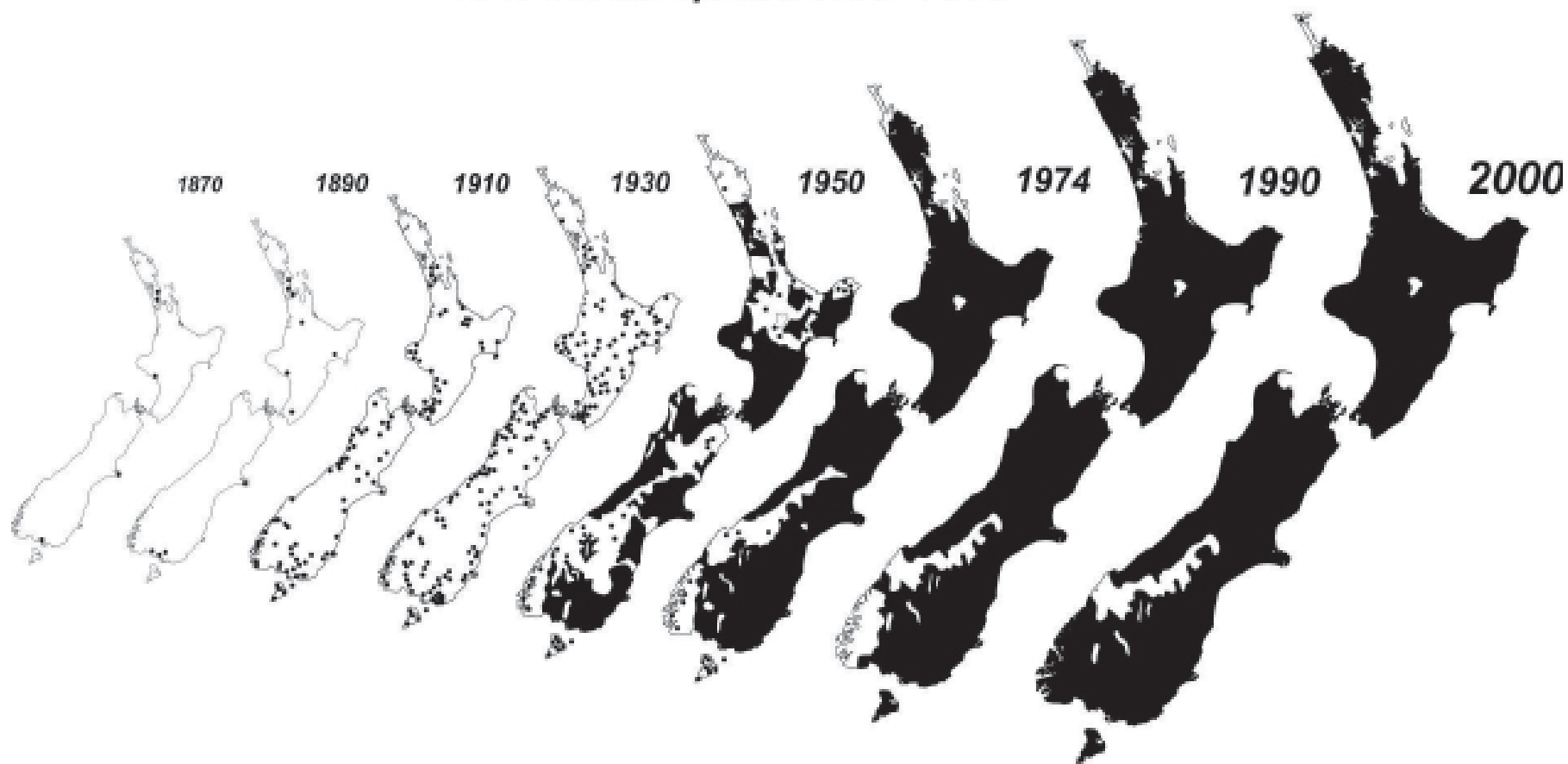

Ōkahumoko, Whangaroa Harbour























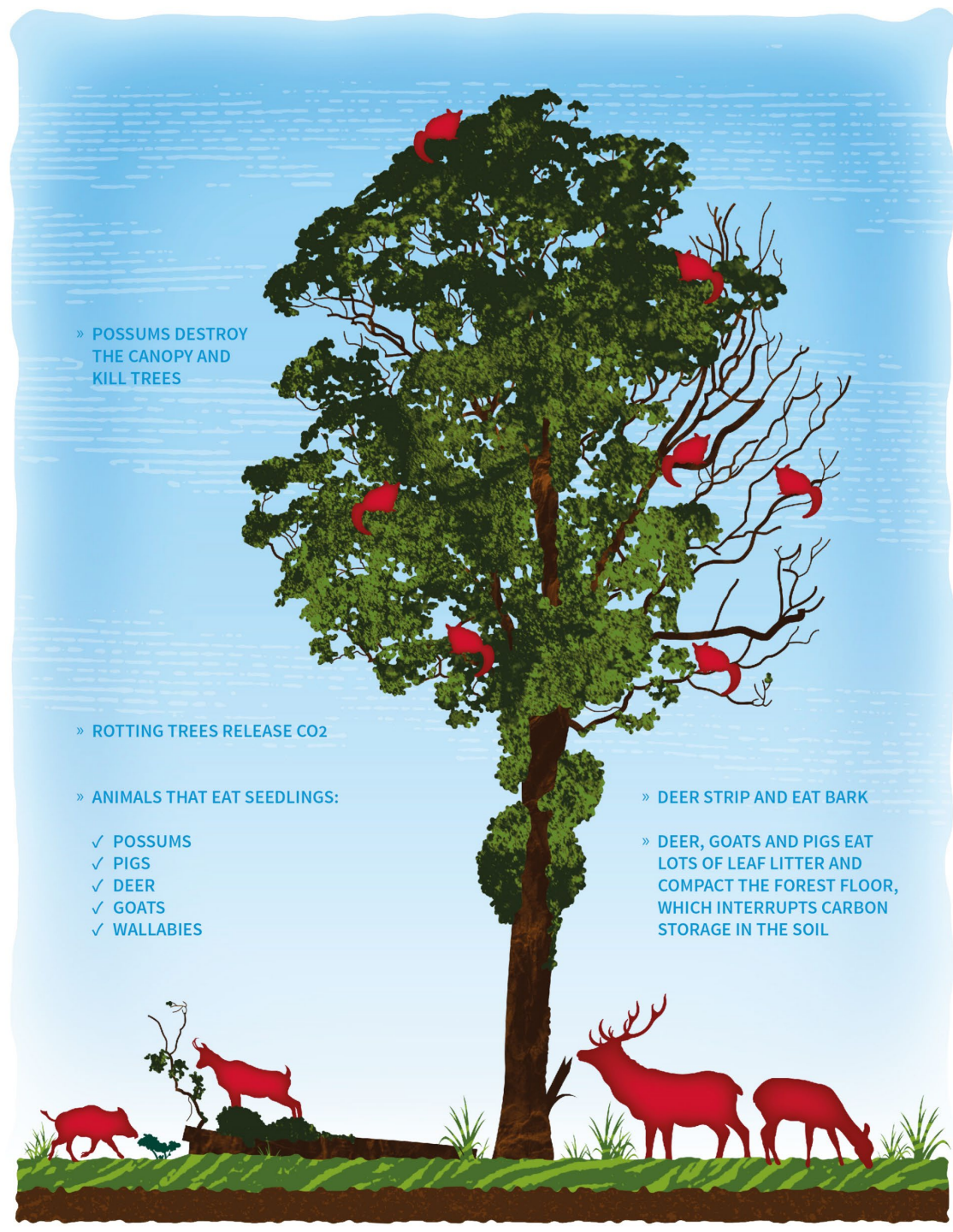

» POSSUMS DESTROY THE CANOPY AND KILL TREES

» ROTTING TREES RELEASE CO₂

» ANIMALS THAT EAT SEEDLINGS:

- ✓ POSSUMS
- ✓ PIGS
- ✓ DEER
- ✓ GOATS
- ✓ WALLABIES

» DEER STRIP AND EAT BARK

» DEER, GOATS AND PIGS EAT LOTS OF LEAF LITTER AND COMPACT THE FOREST FLOOR, WHICH INTERRUPTS CARBON STORAGE IN THE SOIL









27/07/2011

29/06/2015























